

ANNUAL REPORT 2022

clare housing
HOME • HEALTH • HOPE

Dear Friends,

For Clare Housing, 2022 was a year of settling into a “new normal,” finding our footing in a culture that has been changed by the pandemic and its aftermath.

Similar to many of our partner organizations, we felt the impact of inflation and the workforce shortage. As the demand has grown for the type of supportive housing we provide, our costs have skyrocketed. It’s a challenging financial scenario, but we are committed to prioritizing housing for people who experience the most barriers.

The following are a few examples of the many changes we made in 2022 to address the challenges we encountered:

- We hired a Human Resources Specialist, bringing 90% of our HR functions in-house to focus on staff recruitment, retention, and training.
- We launched a mental health program focused on building staff skills to respond effectively to our residents’ mental health issues, and to help connect residents to available mental and chemical health counseling and resources.
- We restructured our entire Home Care program, with nursing and non-licensed staff working much more closely together to assist residents.

While 2022 brought many challenges, it also presented us with amazing opportunities. In December, Clare Housing was awarded federal funding through the omnibus appropriations bill for a new pilot project. The federal government approved \$1 million to fund the purchase and renovation of Clare Digs, a new model of supportive housing that we have been working to develop as another option for people living with HIV.



The year also included a deepening of our work to build diversity, equity, and inclusion (DEI) across the agency. Clare Housing staff and our board participated in activities to help assess our level of intercultural competence, which is now helping us create actionable goals and skill building around DEI work at Clare Housing.

Another highlight was the concert we co-presented in collaboration with the Twin Cities Gay Men’s Chorus to commemorate World AIDS Day. It was a beautiful evening celebrating how far we’ve come and offering encouragement for the work ahead.

Through it all we remain grateful to our donors, funders, volunteers, board and staff for your continued support and dedication. You are a vital part of the puzzle that makes permanent supportive housing a reality for people who have few or no other options.

Thank you for all that you do.

Sincerely,

Mark Lasswell
President, Board of Directors

Phoebe Trepp
Executive Director

2022 AT A GLANCE

CLARE MISSION

Clare Housing provides a continuum of affordable and supportive housing options that create healing communities and optimize the health of people living with HIV/AIDS.



★ **287** ★
PEOPLE SERVED

Age Breakdown

0-17 18-24 25-34 35-44
45-54 55-64 65-74 75+

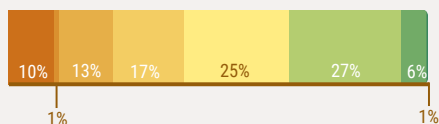

Ethnic Breakdown

African American African Born
American Indian Latinx
Multiracial/Other White

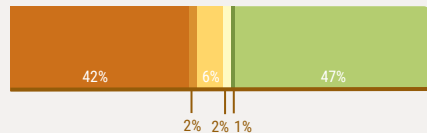

Gender Identity Breakdown

Male Female Transgender Female
Non-Binary

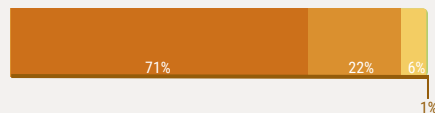

56% of Clare Residents self-identify as part of the LGBTQ+ Community



"Clare Housing changed my life."

Living at Clare Housing has offered Tiffany the stability and support she needs to change her life. "It's been a 360-degree turn. I got my own place. I can take a shower – I don't have to take bird baths. I can just sit down and relax, watch TV, use the computer and study."

Being able to have her own space with a door and security has been a blessing. "I am at peace. I don't have stress no more."



Tiffany
Clare Housing Resident

"This place is a beautiful gift."

Eric's life was in a downward spiral after losing his mother. When he needed support in his lowest moments, Clare Housing was there for him. He says the staff did more than care -- they were like guardian angels. Eric is proudly working on his sobriety - and with hard work and a place to call home at Clare Housing, he's hopeful for a bright future.



Eric
Clare Housing Resident

"We're the lucky ones."

"It is such a pleasure to work with humans that come from such different backgrounds yet maintain so much similarity. I have witnessed strangers become friends and family; and people in proximity become community. We (the staff) are truly the lucky ones to be able to learn and grow alongside each and every resident."



-Jeremy Butler
Supportive Housing Case Manager

BARRIERS



56% of Clare Residents have an active substance use disorder

69% of Clare Residents report having a mental health condition



43% of Clare Residents have a prior conviction

OUTCOMES



88% of Clare Residents are undetectable[†]



81% of Clare Residents were retained in medical care



81% of Clare Residents retained housing for 12 months or longer

2022 FINANCIALS*

January 1 to December 31, 2022

STATEMENT OF FINANCIAL POSITION

Cash	\$630,977	Payables & Accruals	\$366,762
Other Current Assets	\$1,132,120	Deferred Revenue	\$25,901
Investments	\$2,543,121	Total Liabilities	\$392,663
Property & Long-Term Assets	\$4,705,805		
Total Assets	\$9,012,023	Total Net Assets	\$8,619,360

STATEMENT OF ACTIVITIES

INCOME

Program Income	\$2,873,770
Government Grants	\$1,768,938
Gifts & Contributions	\$774,424
Other Income	\$118,371
Operating Revenue	\$5,535,503

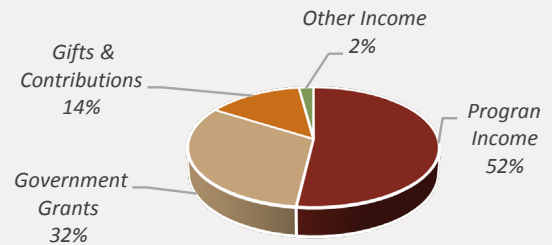

EXPENSES

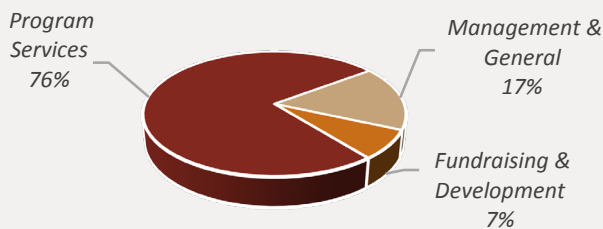

Program Services	\$4,253,968
Management & General	\$945,704
Fundraising & Development	\$425,938
Operating Expenses	\$5,625,610

Operating Deficit (\$90,107)

* Excludes affiliated property management partnerships.
For further information, please visit clarehousing.org/audits-financials for our Form 990, which reflects Clare Housing operations and the disregarded Clare Apartments LP, or our financial audit, which reflects agency-wide results.

U=U

Undetectable means
Untransmittable
#endhivpidemic

†When someone with HIV/AIDS takes their anti-retrovirals consistently, they can reach a viral load so low it is undetectable. Undetectable means untransmittable, meaning individuals cannot transmit HIV. Housing has proven to be a vital step in the process of becoming undetectable.

STATE OF THE AGENCY

Want to hear more about how Clare Housing is doing and where we are going?

Scan the QR code to watch a recording of our 2023 State of the Agency presentation.

youtube.com/live/kU4_EwmpdBg



THANK YOU, DONORS!

YOU MAKE HOME, HEALTH & HOPE POSSIBLE.

We are so grateful for the generous gifts and pledges from individuals, foundations & businesses who support our mission. We would like to acknowledge our 2022 donors by listing their names below.



°Indicates Journey Home Circle Members, donors who committed to giving at least \$1,000 or more in 2022

ˆIndicates Sustaining Donors who have committed to monthly or quarterly recurring donations

^Indicates companies that have matched an individual donor's gift

\$100,000+

Otto Bremer Trust

\$50,000-\$99,999

Greater Twin Cities United Way

\$25,000-\$49,999

Allina Health Foundation

Gilead Sciences, Inc.

Hugh J. Andersen Foundation

Medica Foundation

Richard M. Schulze Family Foundation

MAHADH Fund of HRK Foundation

\$10,000-\$24,999

Alerus Mortgage

Mark and Alison Bishop°

Broadway Cares/Equity Fights AIDS

Corporation for Supportive Housing

Dominium Partners Charitable Fund, LLC

Larry Dunivan and David Gibson°

Edward R. Bazinet Charitable Foundation

Geritom Medical, Inc.

Brian Harrison°

Lorraine Hart°

Pax Christi Catholic Community

SUCCESS Computer Consulting

Janet Conn and Michael Debelak°

Erik Thorsell°

Alan and Rosie Wallner°

\$5,000-\$9,999

Allina Health Group

Anonymous

Edina Realty Foundation

Richard C. Olson°

Securian Financial Group, Inc.^

Saint Joan of Arc Catholic Community

Michael Stauffer°

Sara Jean Thoms°

\$1,000-\$4,999

3M Foundation^

American National Bank

Ameriprise Financial^

Amy Anderson Photography (in kind)

Kathy and Doug Andrus°

James Barnett and Gregory Weber°

Cathy Bergland°

David Bjork and Jeff Bengtson°

Kevin Boedigheimer°

Karen Bowie°

Bremer Bank

Chris Briggs°

Mary Ann and John Callahan°

Estate of Anne Caton°

Karen Casey°

Christensen Group Insurance

Denise Christiansen°

CLA

Allan and Carolyn Coleman°

John Cooper and Ann Ruff°

Theodore Cornwell°

Suzanne Dawidowicz°

Don W. Taylor Fund of The Minneapolis Foundation°

Caitlin Eccles-Radtke°

John Estrem°

Patricia Fair and Randall Arnold°

Frerichs Construction Company

Angela Gaare°

Jessica Glaza and Tom Massey°

Ray Goettl°

Mike and Teri Greenstein°

Annie Handford and David Rosenbloom°

Kathy Hanousek°

Jenny Harding°

HCMC Health Foundation

Tom Hoch and Mark Addicks°

Imperial Court of Minnesota

Cheryl Jensen°

David Jensen°

Daniel Jude°ˆ

Allison and Ty Kier°ˆ

Julie Kimble°

Kimley-Horn Foundation

Russell King°

Patrick Kispert and Patrick Puckett°

Kosciolek Family Fund of The Minneapolis Foundation°

Scott and Penny Kramer°

Ladies of the Lakes

Tom and Michele LaSalle°

Eric and Celita Levinson°

Lee Lewis and Steve Bubul°ˆ

Mahoney CPAs and Advisors

SaraBeth Mantia°

Martinsen Family Fund of The Minneapolis Foundation°

Brian Thomas May°

John and Molly McDonald°

Kelly and Mike McKeon°

Medtronic Foundation^

Eric T. Michael and Joshua Hillger°ˆ

Roger Michael°

Steven Munnely and Brian Foy°

Bill Murtaugh°

North Memorial Healthcare

Amanda Noska°

Marjorie O'Connor°

Karen and David Olson°

Samuel Owens III°

Gyner Ozgul°

Peregrine Capital Management Fund, LLC of The Minneapolis Foundation

Marna and Phil Pier°

PointClickCare

Stephen Potts°

Jodi Pritchard and Melissa Mazur°

Rainbow Health

Remax Results - No Place Like Home Team

Luisa Rodriguez°ˆ

Peggy Rupp°

Jane and Eric Sassenfeld°ˆ

Rachel and Edward Schaefer°

Betsy and Frank Russomanno°

Katie and Cory Rutledge°

Amy Ruzick and Christy Lillibridge°ˆ

Salesforce^

Dean Schlaak and Tom DeGree°

Amy and Brody Schmid°ˆ

Schmid Consulting

Curt Schultz°

Jamie Schwartz and Dave Broomell°

SFM Insurance Company

John Shekleton°

Robert and Ann Siegfried°

SPIRE Credit Union^

Philip Spoehr and Chuck Larson°

Cheryl Sullivan and Bruce Little°

Jerrald Swenson°

Dennis Taylor and Mark Sauerbrey°

Kevin Trafton°

Phoebe Trepp and Jill Davis°

United Health Corporation^

US Bank Foundation^

Kate and Glen Varns°

Kelsey and Christopher Vatsaas°

David Vieths°

Nicholas Vogenthaler and Sara Erickson°

James and Kathryn Vogl°

Voya Financial^

Wabasha Street Caves

Patrick Walker and Bradley Gorder II°

Walter C. Rasmussen - Northeast Bank Foundation

Warren Foundation

Washburn High School

Steve Wellington°

Wellington Management

White Bear Mitsubishi

Andrew and Jennifer Wieman°

Phil Willkie°

Ethel Woestehoff°

Debbie Wyman°

Aaron Zimmerman°

Ron Zweber and Peter Scott°



\$500-\$999

David Allen
 Jeffrey Anderson
 Emil and Marion Angelica
 Katie Anthony
 Paul and Chris Baagoe-Reed
 Michelle Baltus Pribyl and Joseph Pribyl
 Ronald and Carol Batty
 John Bauer
 Sonja Beddow
 Joan Blinkoff Corbett
 Rebecca Cahn
 Travis Clemens
 Abby Conover
 Nicholas Corriere Jr.
 Tamara Cowan
 Kathy and Chuck Davis
 Kevin Deese
 Lisa Digatono
 Devin Dwyer
 Shaka Farr
 Joan Gecik
 Teresa Guindon
 Justin Hagstrom
 Rachel Hamlin
 Diane and Jerome Hansen
 Greg Hennes
 Kathleen Humphries
 Nancy Hylden and Peter McLaughlin
 Sam Ingram and Tyler Davis
 Amanda Janzen
 Braden Jeunesse
 Dennis Jolley and Brent Simmons
 Dan Kelly
 Andy Kleinendorst and Thomas Hale-Kupiec
 Joanna Koenig
 Marc Kotsonas
 Roger Krieg
 Tom Kroll and Stephen Zak
 Jennifer and Mark Labovitz
 LHB Corp
 Thomas and Linda Lincoln
 Kathryn Mainor

Melinda Mattox
 Peter and Lauren Mau
 J.B. and Don Mayo-Moschkau
 Paul Mellblom and Peter Farstad
 Mary and Stephen Melcher
 Sandra and Thomas Mooney
 Michael and Kim Muehlbach
 Thomas Mueller and Art Punyko
 Angela Musich
 David Myhre and Timothy Toyen
 Amrita Naimpally
 Jeffrey Natzke
 Therry and Walter Neilsen-Steinhardt
 Glyn Northington and Stan Kolden
 Mary Novak and Lisa Nadeau
 Mary and Daniel O'Brien
 Robert Owens
 Matthew and Autumn Perkins
 Jillian Peterson
 Mitch Plank
 Arthur Pry
 Richard Reynen
 Corby Roberson
 Dick Senese
 DawnMarie Sharit
 Ginger Sisco
 Kareem Smith
 Neal and Karen St. Anthony
 Missy Staples Thompson
 Jay Stave
 Mark and Mary Taylor
 Rose Teng and Jacob Scheckman
 The Stoeberl Fund of Thrivent Charitable Impact & Investing
 Jeff Uecker
 UNFI
 Cary Walski and Mark Melroe
 Abraham Welle
 John Wetzel
 Bill Wheeler
 Mark and Cristin White
 Ralph Winkelmeyer and Sean Connolly
 Cory Wray and Eric Maass
 Harvey Held Zuckman and Philip Erwin Oxman

\$250-\$499

Dan Adolphson and Keith Seifert
 Linda Alter
 Philip and Liz Anderson
 Tal Anderson
 Anonymous
 AT&T
 Michelle Bartley
 John and Roberta Becker
 Mary Boll
 Dylan Boyer
 Terry and Jeanne Briggs
 Cindie Briggs and Mari Katzenmeyer
 Jason Buranen
 Zachary Colby
 Chris and Connie Coleman



Joan and John Corbett
 Jane Eccles and Eric Radtke
 Trent Eisenberg
 Sandra and Philip Erickson
 Daniel and Kathy Flicek
 Jim Ganger
 GLBT and Friends Charity
 Thomas and Susan Grande
 Julie Hanson
 Michele Harris and Peter Tanghe
 JoAnna Hicks
 Daniel Hoody
 Caroline Horton
 Bridget Hust
 Richard and Carol Irmiter
 Amy Jenkins
 Jessie Johnson

Bill and Vicki Jones
 Marc Kjerland
 Cynthia and Tom Kleinendorst
 Megan and Kody Koepke
 Jason Kroll
 Carolyn Larson
 Gloria Larson
 Mark Lasswell and Megan Kalina
 Tony Laundry
 Margaret and Richard Leventhal
 Paul Lopacinski
 Faith Mainer
 Andrew Michaelson and Casey Nolan
 Amy Moser
 Fred Ohlerking
 William Price
 Priya Rao and Raj Varadhan
 Teresa Renstrom
 Richard and Jean Lynch Fund of the Catholic Community Foundation
 Timari Robison
 Darin Rowles and Christopher Barton
 Mark Sannes
 Jeff Sibert
 Derek Siebert
 Hugh Smeltekop and David Fey
 Jim Smith
 Kay and Rebecca Waggoner-Johnson
 Marsha and Michael Wagner
 Lisa Wall
 Greg Wenker
 Amelious Whyte, Jr.
 Barry Wolfish and Randi Winston
 Eric Zucker

\$100-249

Mark Abbott
 Grant and Beccy Adams
 Susan Albrecht
 Amazon Smile Foundation
 Clarence Anderson
 Erik Anderson
 Joseph Angaran and Keith Rothstein
 Anonymous
 Andrea Arnoldi



THANK YOU, DONORS!

\$100-249 (continued)

Atonement Lutheran Church
 Robert Austin
 Bergen and Justin Baker
 Bank of America Charitable Gift Fund[^]
 Lydia Beattie and Mohamad Khoulⁱⁱ
 James Behnke
 Kevin Beissel and Jeff Rudi
 Joan Bennett
 Keara Berlinⁱⁱ
 Paul Blom and Robert White
 Alison Bormann
 Patricia Bosacker
 Joshua Boschⁱⁱ
 Jeremy Brezovanⁱⁱ
 Barbara Broen and Greg Finzell
 Alexandra Burritt
 Krista Cahill
 Christopher Call
 Leah Cameron and Craig Heitzmann
 Cesar Cazales and Austin Andersonⁱⁱ
 Brian Cleveland and Jeff Eberhard
 Carleton College
 Amy Coxe
 Kate Cunningham
 Andrew and Bethany DanVoightⁱⁱ
 DeWayne Davis and Kareem Murphy
 Jennifer DeCubellis
 Tayne and Elizabeth DeNeui
 Scott Dibble and Richard Leyva
 Elaine Dunbar
 Dave Einck
 Robert Ekstrand
 Terry Erickson
 Maureen and Farhan Iqbal
 Bryce Fier
 FlaBoyz
 Jamey Flannery
 Cynthia and Joseph Fleury
 Gene and Charlotte Frampton
 Timothy Cronin and Michael Frear
 Alison Freeⁱⁱ
 Sara Fryⁱⁱ
 Stephanie and Adam Gallatin
 John Gann

Sara Garnier
 Michael Garrett and Anthony Scornavacco
 Ron Gersdorf
 Rene and R. James Gesell
 Pat Gleason
 Sarah Grazul
 Alex Greene
 Elizabeth Gregor
 Michael Grouws
 Jon Haakenson
 Louise Hall
 Monica Hamling
 Christina Hansen Cohen and Ethan Cohen
 Dana Hays and Edward Petsche
 Catherine Heapy
 Paul Hebert and Scott Engelⁱⁱ
 Erin Heelan and Patrick Gary Heelan
 Jessie Hendel
 Laura Henry
 Janelle Hillⁱⁱ
 Cheryl Hoban
 George Hoff
 Melissa Hoffbeck
 Shirley Howe
 Evelyn Jacobson
 George Jelatis
 Thomas Jermann
 Ashley Johnson
 Jenny and Matt Johnson
 Valkyry Johnson
 Ron Jokiⁱⁱ
 Erin Kelly-Collins
 Joshua Kennedy
 Evelin Knorr Reinitz and Henry Reinitz
 Kathy Kornblumⁱⁱ
 Georgianne Kornfuehrer
 Emily Kubicⁱⁱ
 Joseph Kuznik
 John and Susanne Langworthy
 Sarah Larson
 Barry Leavitt
 Nancy M. Lee
 Lisa Lehman
 Russ Lovaasen

Russell and Ellen Luepker
 Gary Mainor and Jim Chengⁱⁱ
 Jeffrey Masco
 Thomas May



Terri and Jack McKeon
 Justin Meilahnⁱⁱ
 Vicki Middaugh
 Eric Molho
 Denise Morcomb
 Heather Mulé
 Thomas and Sharon Mulhere
 Maureen and Jeffery Nalezny
 Gwendolyn Neumeister
 Charles Oberg
 Judith Olsen and Suzanne Pearson
 Robert Osburn and Mey Chov
 Benjamin and Jessica Oswald
 Amy and Richard Owen
 Teri Parsley-Starnes
 Robert and Rebecca Patient
 Nicholas Pavlickⁱⁱ
 Susan Perttu
 Lisa and Rylee Peterson
 Eugene Piccolo
 Nick Place
 Benjamin Pollack
 Patti and Richard Powell
 Phillip Price
 Neil Pritchett Barrettⁱⁱ
 Andrew Ramirez
 Marianne Rampulla
 Derek Reise
 Frank Rhame
 Donald Riley and Tyler Lovanⁱⁱ

Debbie Robertson
 Josh Rosard
 Shane Rose
 Deborah Ryanⁱⁱ
 Robyn Sahlstrom
 Michael Sawyer
 Colleen Schwartzⁱⁱ
 Angie Sherer
 Todd Shipman
 Cynthia Shirley
 Suzanne Sjoselius
 Kathryn Soderberg
 Arthur Stoerber
 Lynn Stoltzman
 Ron Strychar and Lance Watkins
 Melinda Studer
 Patrick Sukhum
 Javen Swanson
 Craig Theis
 Thomson Reuters[^]
 Barbara Thompson
 Emily Winkels Timm
 T-Mobile[^]
 Matt Toburen
 Thuy Tran
 Bryan and Mary Trandem
 Michael Trossen
 Kelly Turpinⁱⁱ
 Laura Van Hofwegenⁱⁱ
 Jaymie Wagner
 Mark Waldorf
 Brenden Walsh
 Meghan Walsh
 Jamie Walskiⁱⁱ
 Autumn Way
 William Weber Jr.
 Linda Weinmann
 David Wells Jr
 Maureen Wells
 Steven Wells
 Thomas Wik Sr.
 Nancy Wilke
 Peter Williams
 Matthew Winder
 Daniel Wynter
 Dinah Zebot and Joe Ambrosionⁱⁱ



Louise Ziegler
Tyler Zimmerman

Up to \$99

Ruth Abrahamson
Tia Adamson
Akeem Adeniji
Casey Andersen
Scott Anderson
Jody Avery
Nancy Bares
Courtney Barrette
Will Bates
Ken Bence
Sarah Beuning and John Martin
Terry Beyl
Lisa Birchen
Keith Blix
Blue Cross and Blue Shield of Minnesota[^]
Patricia Boler
Stephen Buchanan
Ann Bukoskey
Jan and Steven Campbell
Cargill[^]
Rose Carr
Wendy Charles
Sandra Chute
Steven Collin
Bridget Connell
Erick Crail
Jonathan Czeck
Joey Dahl
Andrew DaSilva
Justin Daubendiek
Amanda Davidson
Janice DeGaetano
Priscilla Deke
Mary Dew
Patricia Dowling
Brenda Drehmel
Lana Engelhardt
Irene Falksen
Benjamin Farrey-Latz
Stefanie Fauth and Martin Lemke
Tracie Fauth

RC Fields
Leslie Foote
Christopher Foust
Eric Foyt
Chris Frogge
Ryan Garza
Stephanie Gaw
Jesse Gebhardt
Christopher Goble
Cynthia Goehring
Allison Graves
Tony Halverson
Lee and Jon Haugee
Matt Havel
Alice and Dan Hawkins
Bill Hefner
Corrine Heine
Ashley Hemnarine
Mark Hendrickson and Keith Flaby
Tim Herzog
Christopher Hoegh
Peter Holupchinski
Joan Howe-Pullis and John Pullis
Matthew Hudson
Christine Hutcheson
Kurt Johansen
Neil Johnson
Stephanie Johnson
Sandy Joiner
David Jones
Jacob Jones
Matt Jones
Judy Jungwirth
Paul Kaefer
Diane and Gary Kammerude
Brenda Kayzar
Greg King
Ulrich Koester and Beth Kautz
Brad Kohlhasse
Mary Kokernot
Zachary Koranda
Lynda Koren
Tony Kraus
Kate Kremer
Chitra Kurup
Anita Larson

Cheryl Laurent and John Sokalski
Ragina Lemon
Erin Lenagar
Amy Lieberman
Carolee Lindsey
Theresa Lippert and Frederick Grittner
Tona Lois
Senja Lopac
Paul Lubinski
Paul Lund
Laura Malecky
Cynthia Malinowski
Jesse Mamaril
Shantina Manning
Marilyn May
Catherine McGinnis
William Metzger
Julie Miller
Andrew Momont
Jacqueline Moore
Keith Morancie
Kimberly Morelli
Diane Moritz
Kaitlyn Motter
Holly Murphy
Jacalyn Murphy
Marisa Myhre
Zach Neuman
Ivy Ng
Tom and Kathy Niederkorn
Robert Nielsen
Bruce Nolan
Kristin Nourse
Kristine Novitzki
Leah Olm
Melissa Peers
Harvey Perle
Virgil and Susan Peterson
Chelsea Plant
Courtney Poja
Jacqueline Pokorney
Lee Pontell
Jeanne Preston
Thaddeus Rada-Baynes
Tim Reardon
Shailaja Regmi

Claire Richards
Mark Richardson and
Barbara Jo Jeanetta
Bridget Ring
Justin Rudnick
Francine Ryan
Kiling Sayavong
Toni Scaturro and Linda Walton
Kathy Schakel-Carlson
Kurt Scheblein
Anne Schuette and David Butler
Tracia Sedivy
Jackie Selvig
Ben Sigris
Merrie Sjogren
Kara Skahen
Jelena and Joe Song
Molly Spoczyk
John Stiles
Kevin Stocks
Donovan Stohlberg
Dawn Stranik
Amanda and Mark Tempel
Sofia Terzic
Steven Thompson
Thrivent Financial Foundation[^]
Susan Van Zanden
Rachel Walch
Janet Welle
Joshua Welle
Lucas Welle
David Wicklund
Bradford Williams
Margaret Winchell and William Devins
Robert Winters and Jerry Kelley



CLARE HOUSING 2022 BOARD OF DIRECTORS

OFFICERS

PRESIDENT

Mark Lasswell | Ameriprise Financial

VICE PRESIDENT

Amrita Naimpally | Salesforce

SECRETARY

Andrew Michaelson | Artspace

TREASURER

Kelsey Vatsaas | CLA

MEMBERS

Kevin Deese | M&T Bank

Brian Harrison | Carleton College

Amanda Janzen | Schafer Richardson

David Jensen | University of Minnesota Law School

Andrew Kleinendorst | Minnesota Department of Commerce

Don Mayo-Moschkau | Fairview Health Services

Bill Murtaugh | American Registry of Radiologic Technologies

Mary Novak | Riverton Community Housing

Rose Teng | US Bank

Amelious Whyte, Jr. | College of Liberal Arts, University of Minnesota

Save the Date!

a place to call **HOME**

SEPTEMBER 20, 2023
at the Fillmore